



**SCHEDULE OF JOINERY**

- D DOOR 3'0" x 7'0" (91x210)
  - D. DOOR 2'6" x 7'0" (75x210)
  - W1 WINDOW 5'0" x 4'0" (150x120)
  - W2 WINDOW 4'0" x 4'0" (120x120)
  - V VENTILATOR 2'0" x 1'0" (60x30)
  - CB CUBBOARD
  - W/R WARDROBE
- SCRUTINY PLN  
A1/6357/95

TOTAL AREA OF THE SITE  
1500 SQFT (139.35 SQM)

TOTAL PLINTH AREA OF THE BUILDING  
743.75 SQFT (69.09 SQM)

- LEGEND**
- PROPOSED
  - ROAD
  - BOUNDARY

PLAN SHOWING THE PROPOSED  
RESIDENTIAL BUILDING IN PLOT  
NO.22C S.NO.327, MADAVARAM  
TOWNSHIP SAIDAPET TALUK,  
CHENGAI M.G.R. DISTRICT.

owned by:  
Thiru. C. SELVAKUMAR

scale: 1"=8'-0" (1:100)

*C. Selva Kumar*  
OWNER

*K. Venugopal*  
**Er. K. VENUGOPAL, Rtd. A.E.E.**  
CORPORATION OF MADRAS  
Civil & Sanitary Engineering Consultant  
Licensed Surveyor, Class-I No. ....  
Licensed Plumber, Class-I Metro No. ....  
Sewerage No. .... Water Supply No. ....  
Backside of Corporation Girls' Higher Secondary School  
MADRAS 600 034.

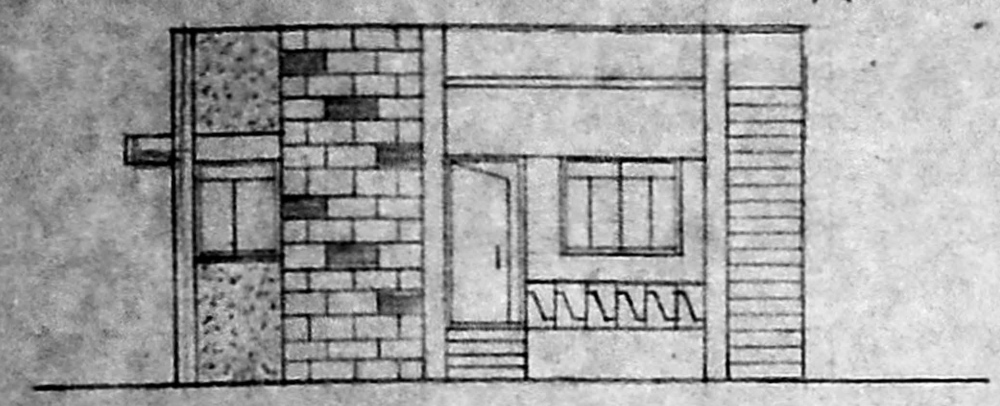

**ELEVATION**

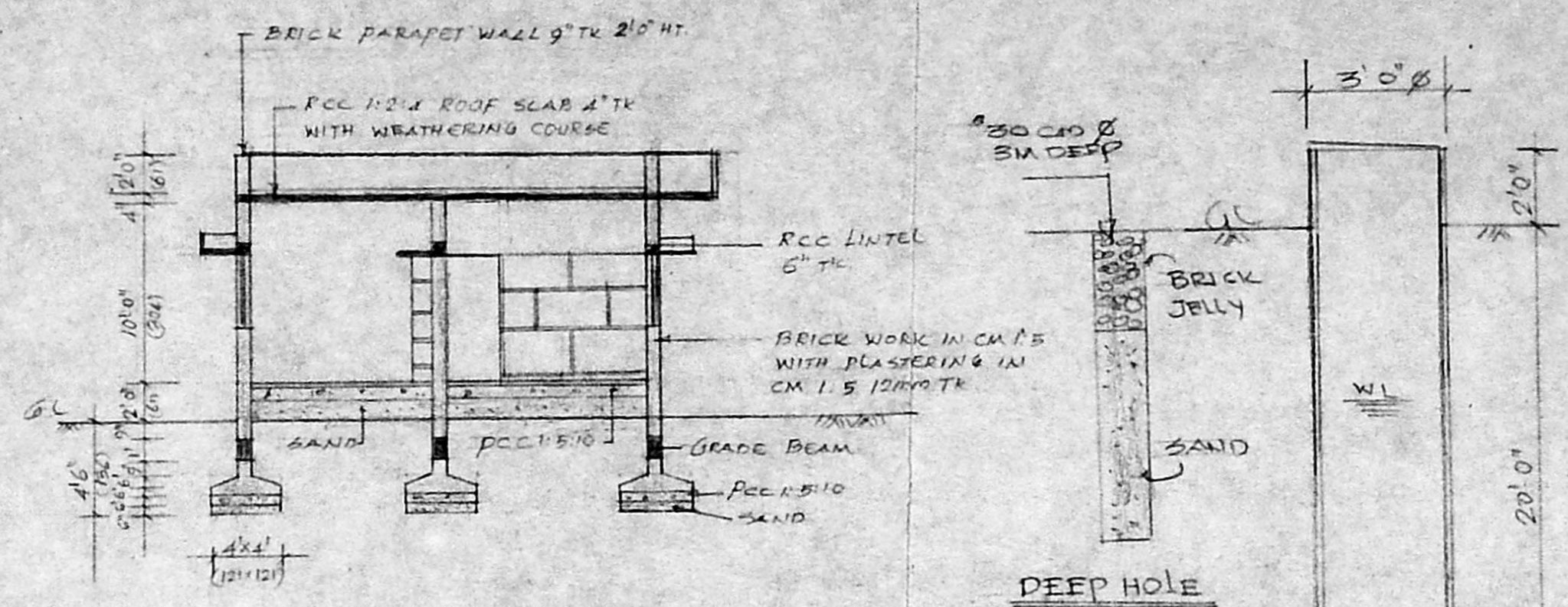

**SECTION-A B**

A1/17889/269/95  
**APPROVED**  
SUBJECT TO THE CONDITIONS IN  
THIS OFFICE LETTER.  
A1/13032/95 - 8-95  
*[Signature]*  
FOR MEMBERS OF THE  
MADRAS MUNICIPALITY  
DEVELOPMENT AUTHORITY  
MADRAS - 600 008.

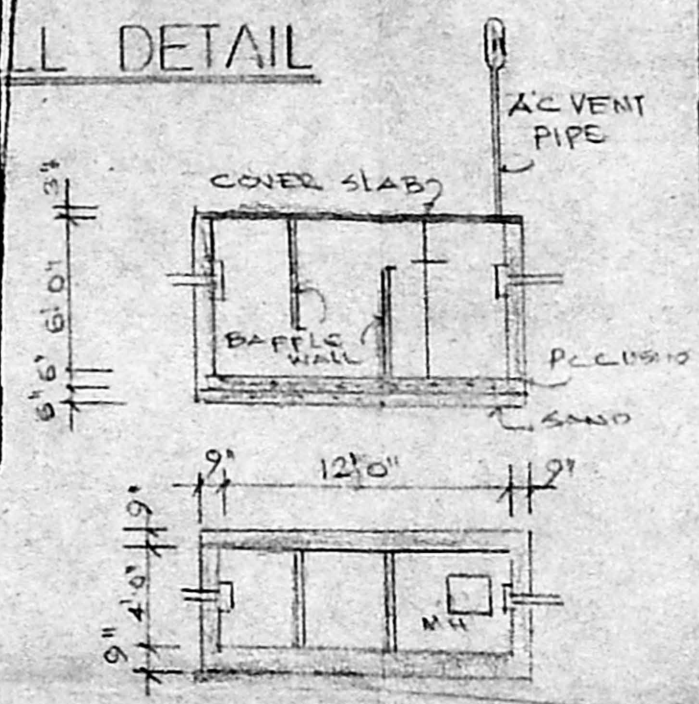

**PLAN AND SECTION OF SEPTIC TANK**

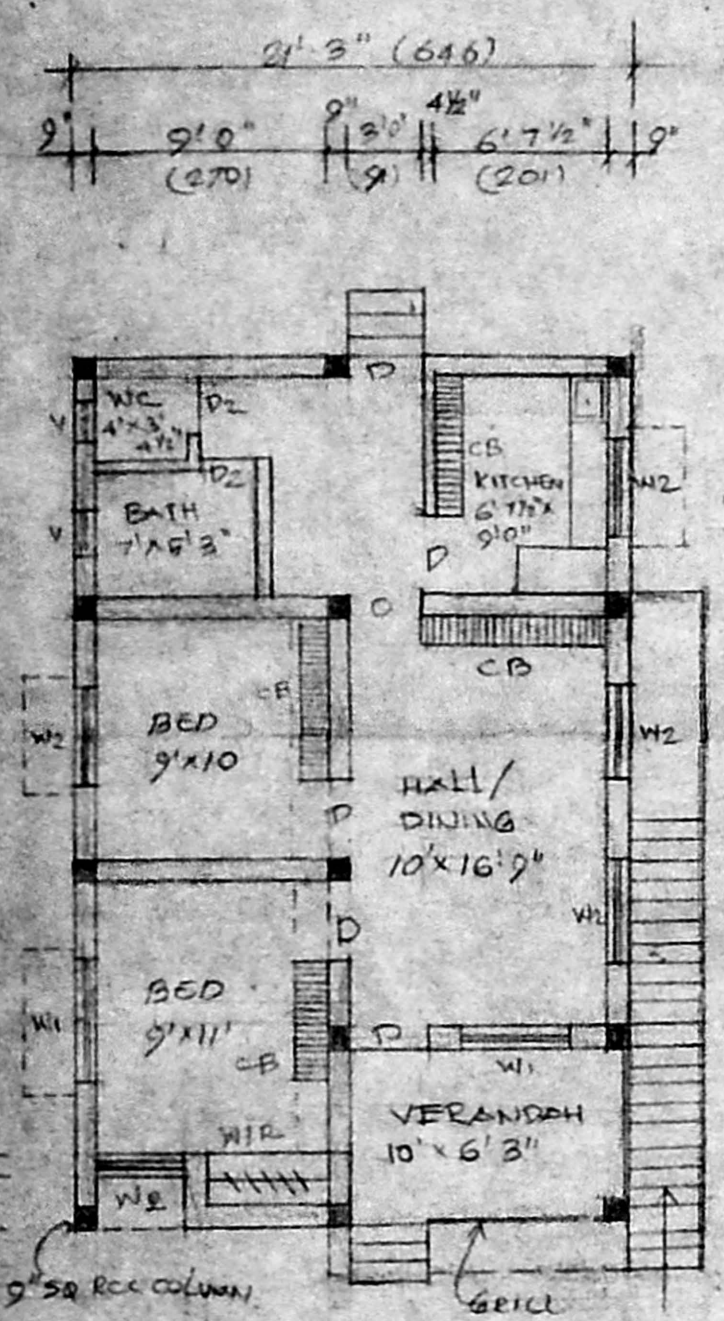

**PLAN**

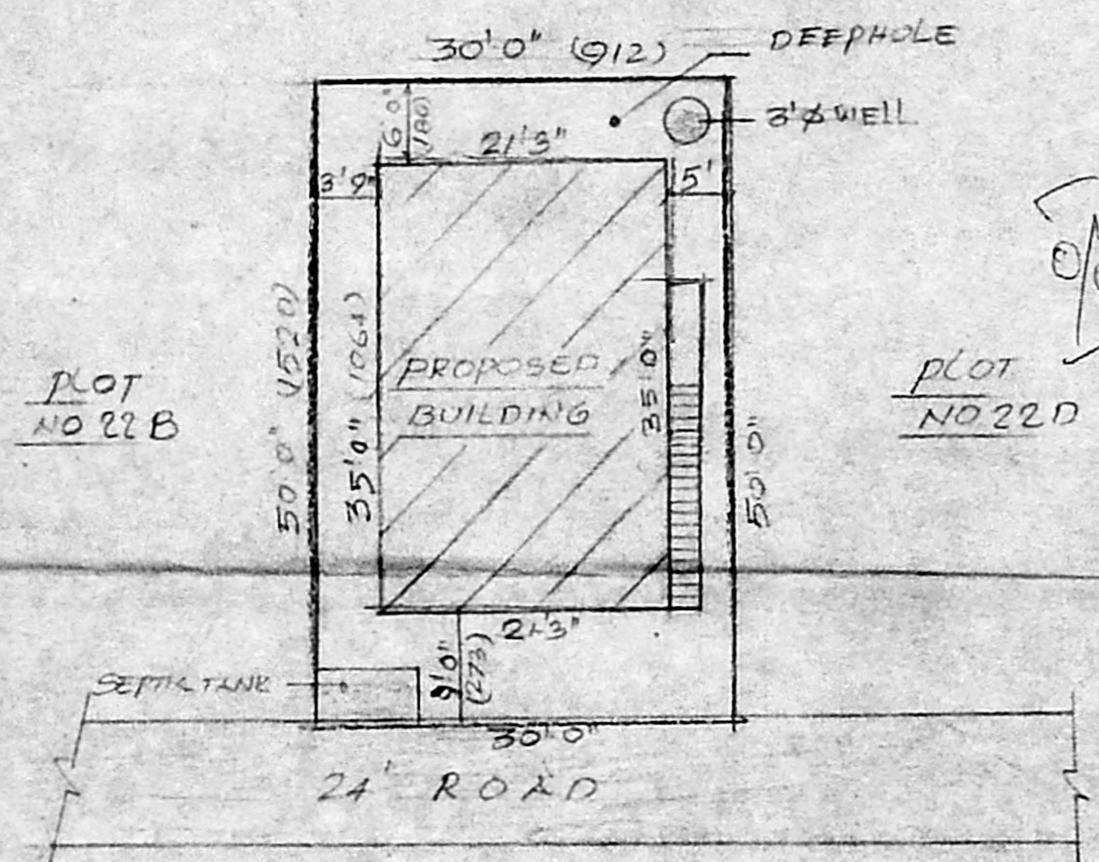

**SITE PLAN SCALE 1"=16'-0"**

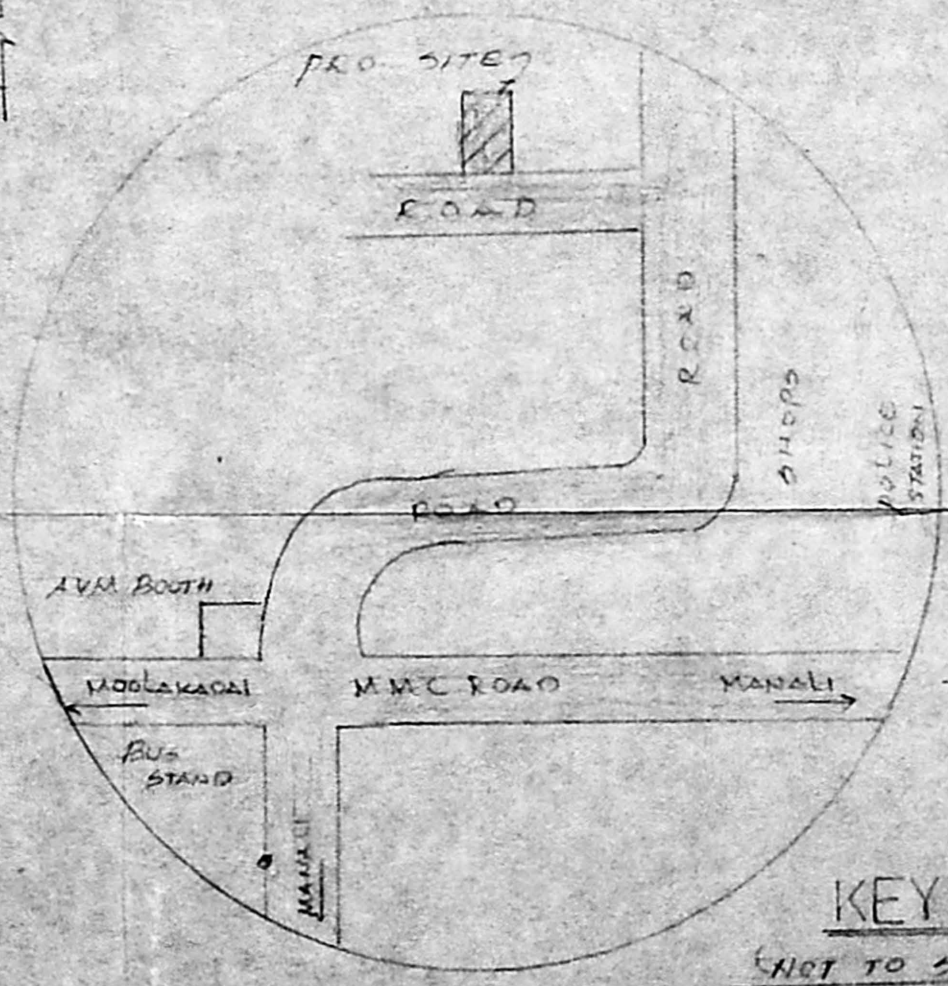

**KEY PLAN**

(NOT TO SCALE)